

ALTO SAX 1

DARDANELLE

COMPOSED & ARRANGED BY

FRANK MANTOOTH & JIM MARTIN

MEDIUM BOSSA NOVA (♩=138-144)

(PIANO SOLO - VAMP)

(5) (ON CUE)

(13)

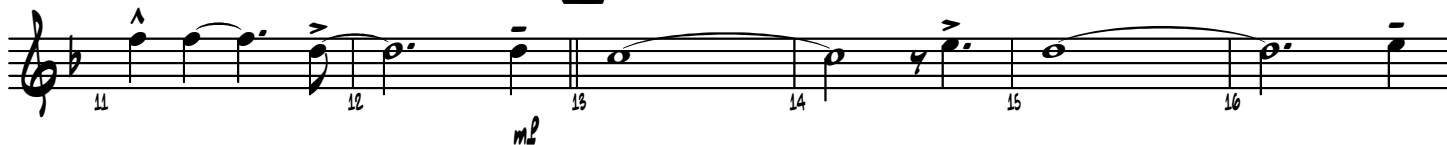

(21)

(29)

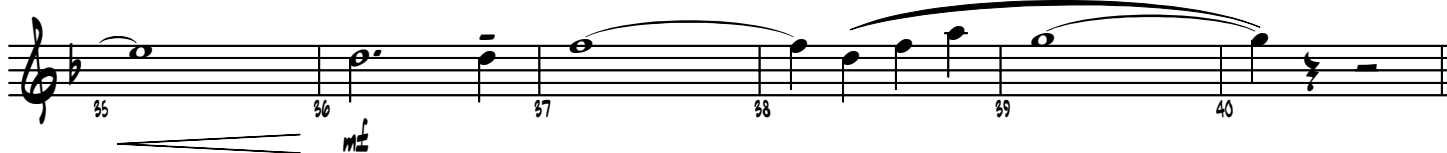

(41)

49

57

65

77

87

97

97 98 99 100 101 102

105

103 104 105 106 107 108

mf

109 110 111 112 113 114

117

115 116 117 118 119 120

f

121 122 123 124 125

126 127 128 129

f *fp* *p*

ALTO SAX 2

DARDANELLE

COMPOSED & ARRANGED BY

FRANK MANTOOTH & JIM MARTIN

MEDIUM BOSSA NOVA (♩=138-144)

(PIANO SOLO - VAMP)

(5) (ON CUE)

(13)

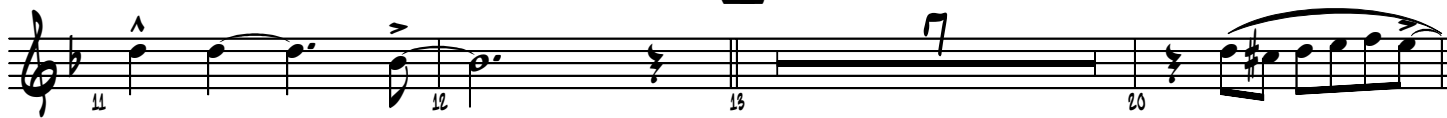

(21)

(29)

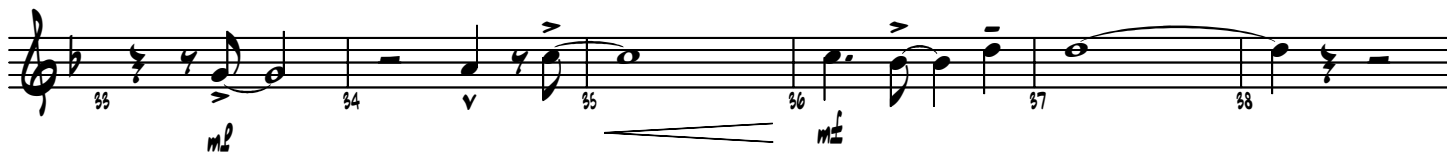
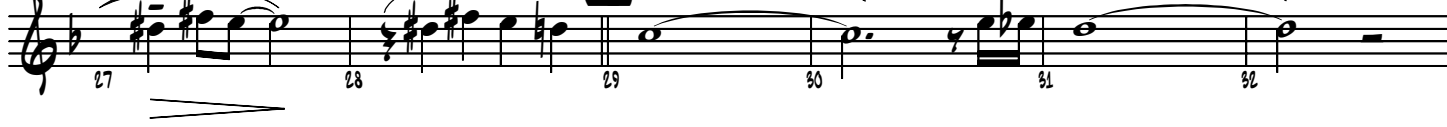

(41)

(49)

49 53 54 55 56

mp

(57)

57 58 59 60 61 62

f

(65)

63 64 65 66 67 68

mp

69 70 71 72 73 74

mf

(77)

75 76 77 78 79 80

f

81 82 83 84 85 86

mp

(87)

87 88 89 90 91

mf

92 93 94 95 96

p

97

97 98 99 100 101 102

103

103 104 105 106 107 108

mf

109 110 111 112 113 114

mf

117

115 116 117 118 119 120

mf

121 122 123 124 125

126 127 128 129

mf *mf* *p*

TENOR SAX 1

DARDANELLE

COMPOSED & ARRANGED BY

FRANK MANTOOTH & JIM MARTIN

MEDIUM BOSSA NOVA (♩=138-144)

(PIANO SOLO - VAMP)

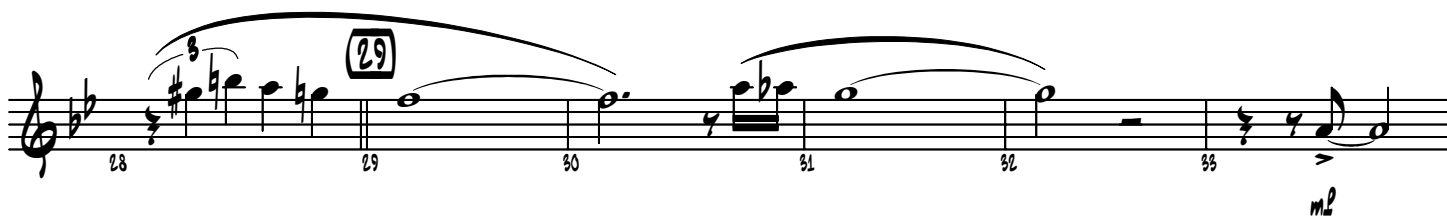
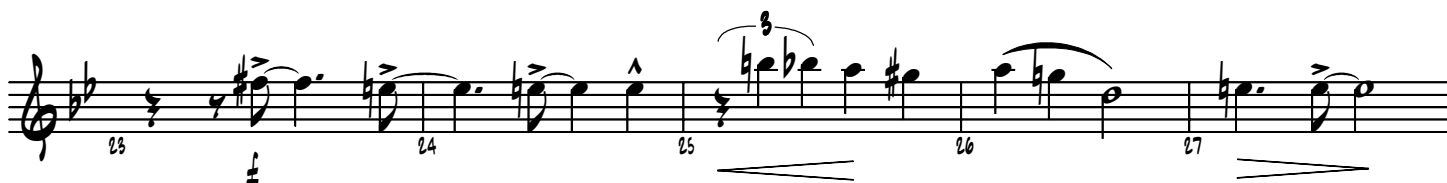
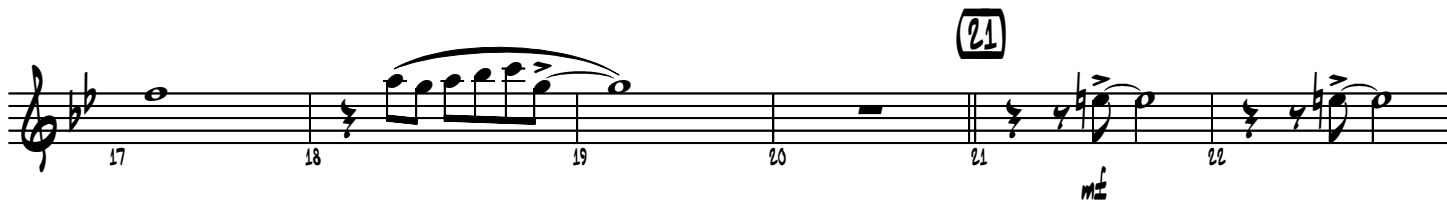
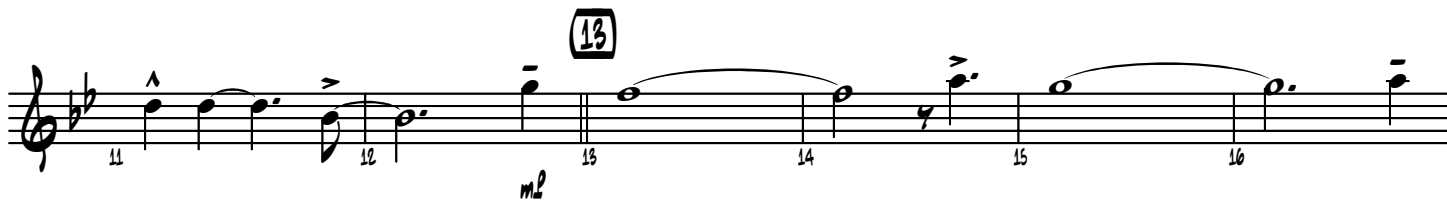

49

47 48 49 53 54 55

m₂

57

56 57 58 59 60 61

f

65

62 63 64 65 66 67

m₂

68 69 70 71 72 73

mf

77

74 75 76 77 78 79 80

f

81 82 83 84 85 86

87

87 88 89 90 91 92

mf

93 94 95 96

p

97

98 99 100 101 102

f

103

104 105 106 107 108

mf

109 110 111 112 113 114

115

116 117 118 119 120

f

121 122 123 124 125

126 127 128 129

f *mf* *p*

TENOR SAX 2

DARDANELLE

COMPOSED & ARRANGED BY

FRANK MANTOOTH & JIM MARTIN

MEDIUM BOSSA NOVA (♩=138-144)

(PIANO SOLO - VAMP)

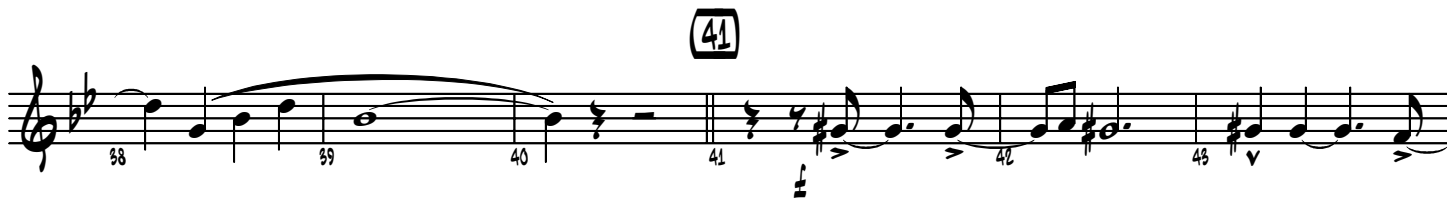
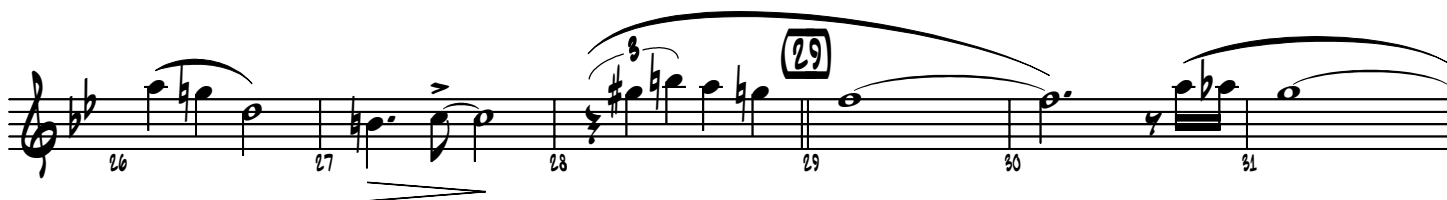

97

98 99 100 101 102

105

103 104 105 106 107 108

109 110 111 112 113 114

117

115 116 117 118 119 120

121 122 123 124 125

126 127 128 129

BARI SAX

DARDANELLE

COMPOSED & ARRANGED BY

FRANK MANTOOTH & JIM MARTIN

MEDIUM BOSSA NOVA (♩=138-144)

(PIANO SOLO - VAMP)

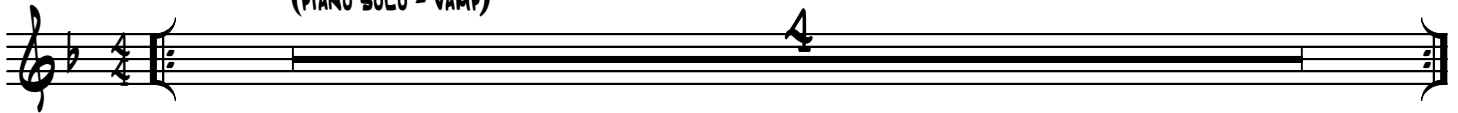

(5) (ON CUE)

(13)

(21)

(29)

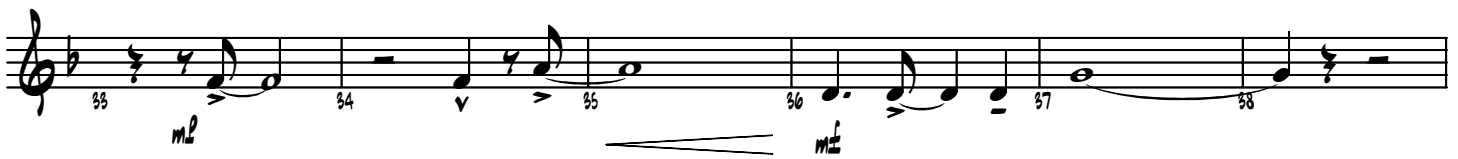

(41)

49

57

65

77

87

97

105

117

TRUMPET 1

DARDANELLE

COMPOSED & ARRANGED BY

FRANK MANTOOTH & JIM MARTIN

MEDIUM BOSSA NOVA (♩=138-144)

(PIANO SOLO - VAMP)

(49)

49

(57)

57 58 59 60 61 62

mf *f*

(65)

63 64 65 66 67

mf

70 71 72 73 74 75

mf

(77)

76 77 78 79 80

f

81 82 83 84 85 86 87

mf *mf*

(87)

87 88 89 90 91

mf

92 93 94 95 96

mf *f*

97

105

117

TRUMPET 2

DARDANELLE

COMPOSED & ARRANGED BY

FRANK MANTOOTH & JIM MARTIN

MEDIUM BOSSA NOVA (♩=138-144)

(PIANO SOLO - VAMP)

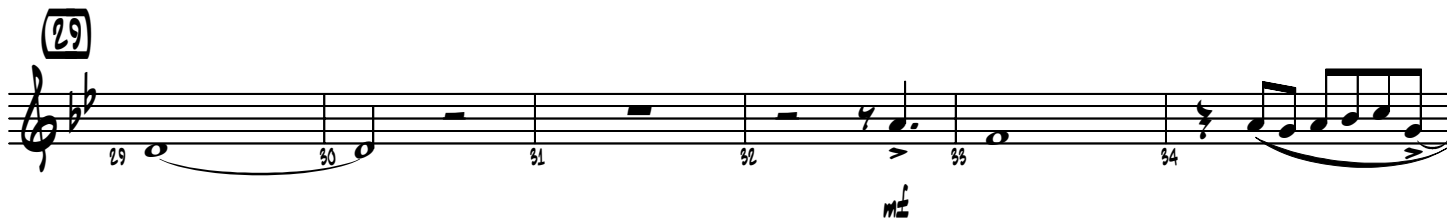
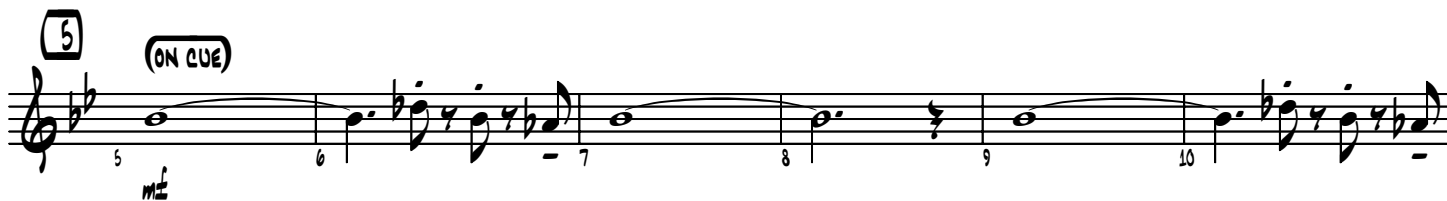

(49)

47 48 49

(57)

57 58 59 60 61 62

(65)

63 64 65 66 67

70 71 72 73 74 75

(77)

76 77 78 79 80 81

82 83 84 85 86

(87)

87 88 89 90 91

92 93 94 95 96

97

105

117

TRUMPET 3

DARDANELLE

COMPOSED & ARRANGED BY

FRANK MANTOOTH & JIM MARTIN

MEDIUM BOSSA NOVA (♩=138-144)

(PIANO SOLO - VAMP)

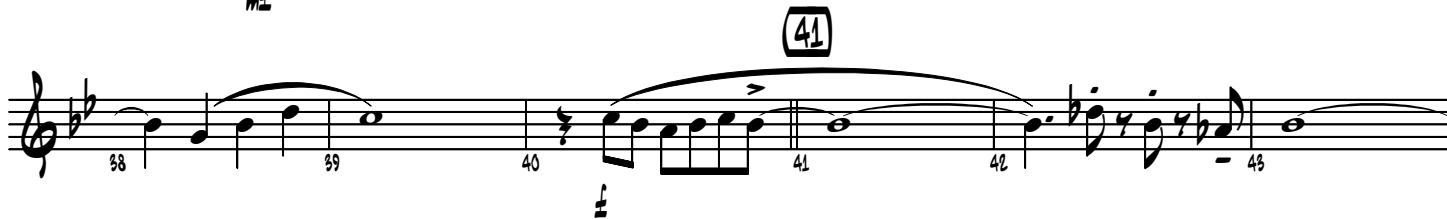
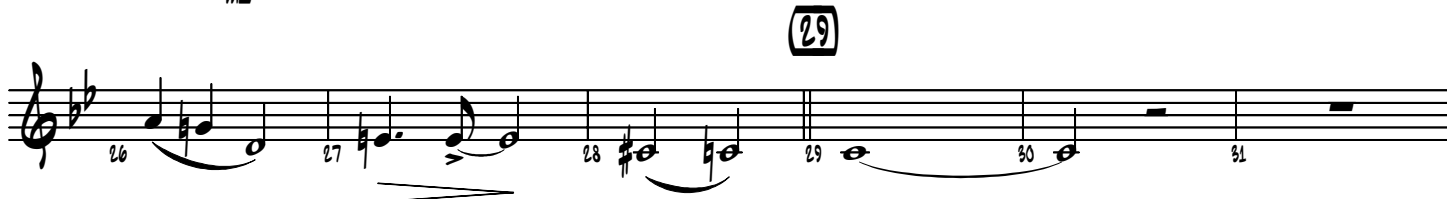
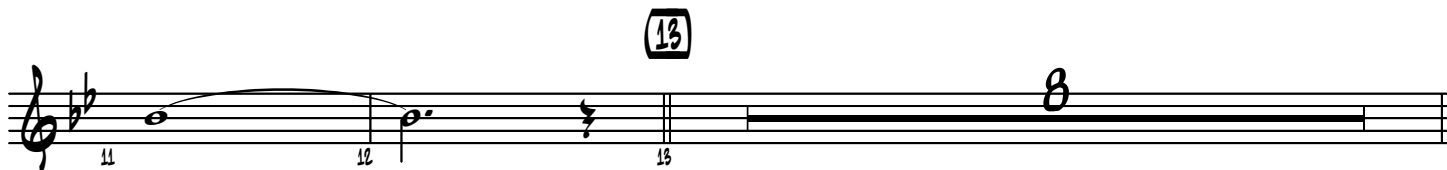
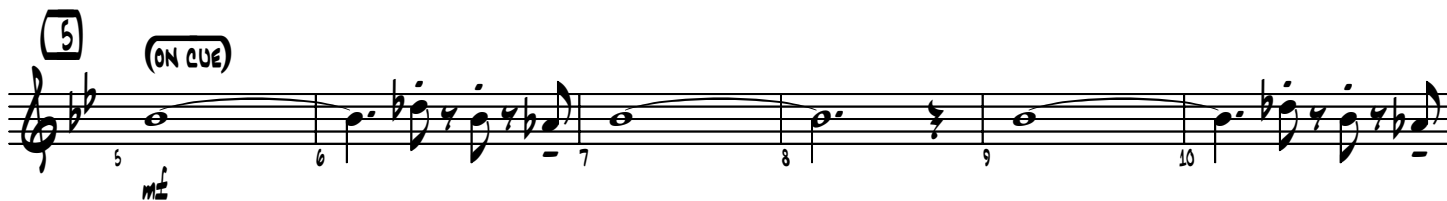

(49)

49

(57)

57 58 59 60 61 62

mf *f*

(65)

63 64 65 66 67

70 71 72 73 74 75

mf

(77)

76 77 78 79 80 81

f

82 83 84 85 86

mf

(87)

87 88 89 90 91

mf

92 93 94 95 96

p

97

97 98 99 100 101 102

105

103 104 105 106 107 108

109 110 111 112 113 114

117

115 116 117 118 119 120

121 122 123 124 125

126 127 128 129

TRUMPET 4

DARDANELLE

COMPOSED & ARRANGED BY

FRANK MANTOOTH & JIM MARTIN

MEDIUM BOSSA NOVA (♩=138-144)

(PIANO SOLO - VAMP)

(49)

49

(57)

57 58 59 60 61 62

mf

f

(65)

63 64 65 66

mf

f

(71)

67 74 75

mf

f

(77)

76 77 78 79 80 81

mf

f

(83)

82 83 84 85 86

mf

f

(87)

87 88 89 90 91

mf

f

(93)

92 93 94 95 96

mf

p

97

98 99 100 101 102

f

105

103 104 105 106 107 108

f *mp*

109 110 111 112 113 114

mf

117

115 116 117 118 119 120

f

121 122 123 124 125

f

126 127 128 129

f *mf* *p*

TROMBONE 1

DARDANELLE

MEDIUM BOSSA NOVA (♩=138-144)

COMPOSED & ARRANGED BY
FRANK MANTOOTH & JIM MARTIN

(PIANO SOLO - VAMP)

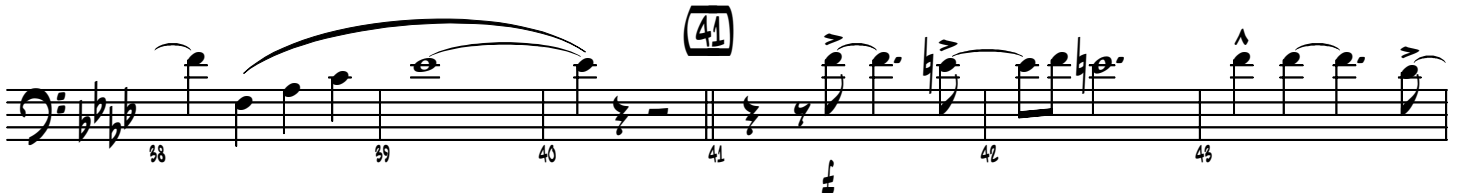
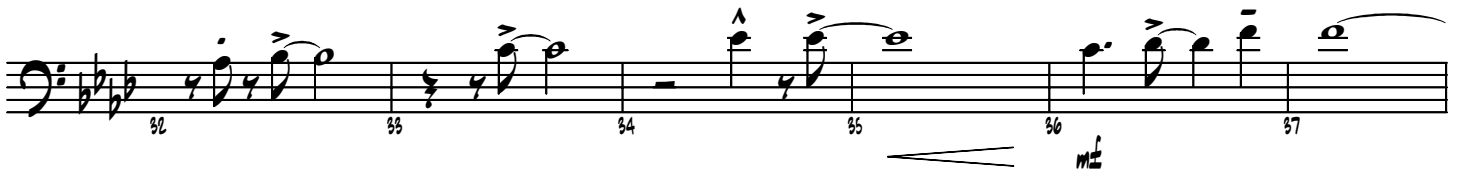
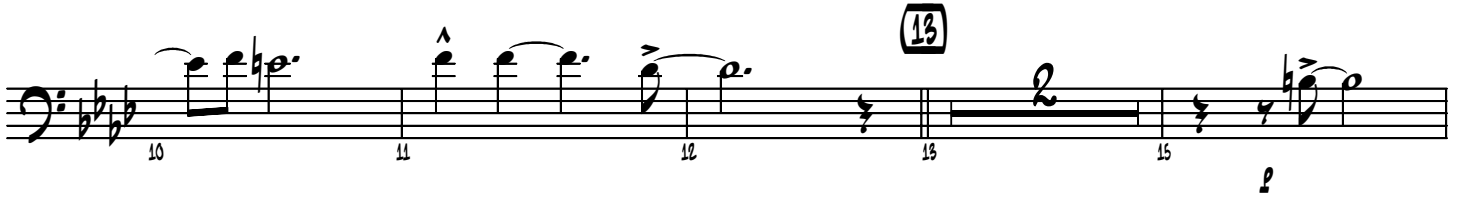
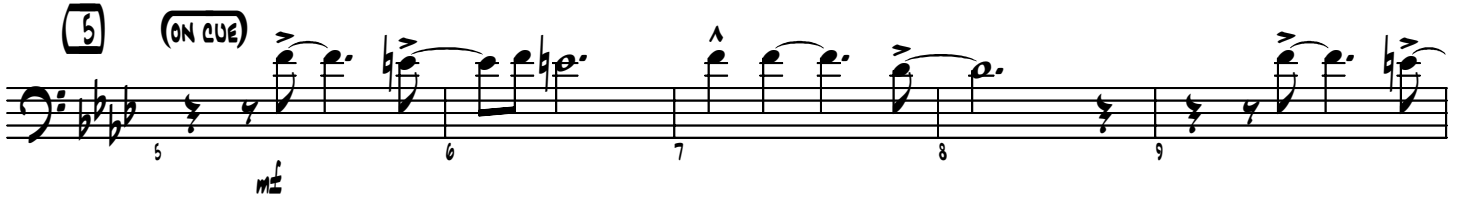
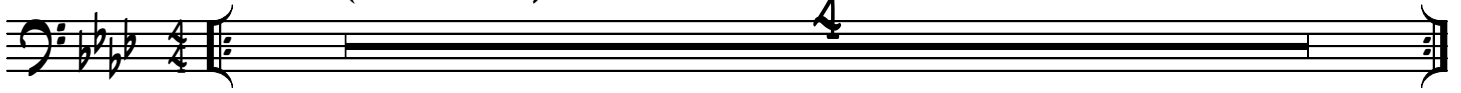

TROMBONE 2

DARDANELLE

MEDIUM BOSSA NOVA (♩=138-144)

COMPOSED & ARRANGED BY
FRANK MANTOOTH & JIM MARTIN

(PIANO SOLO - VAMP)

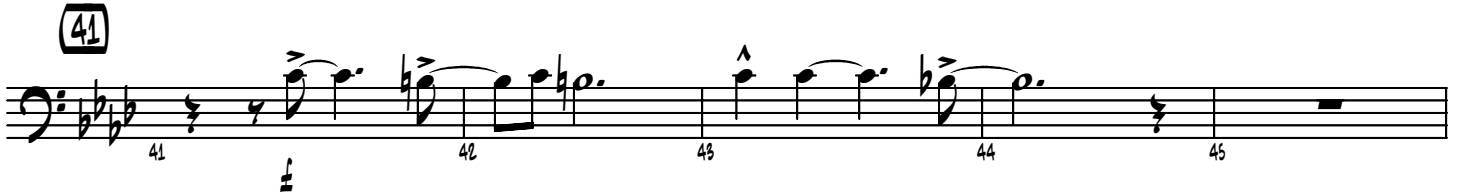
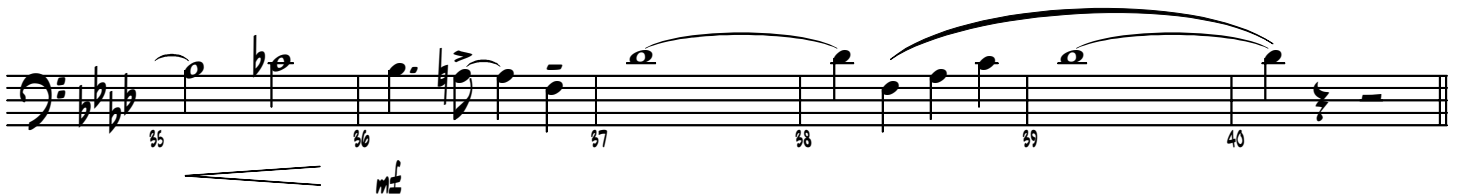
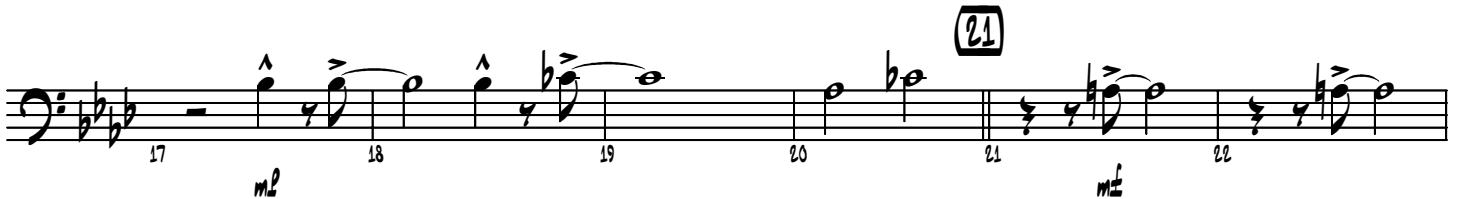
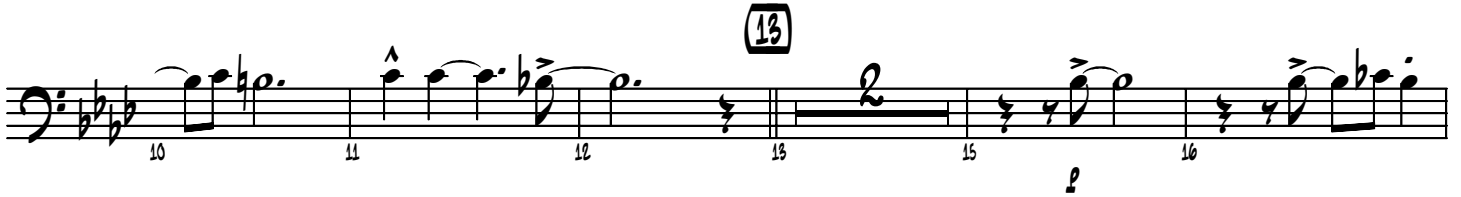
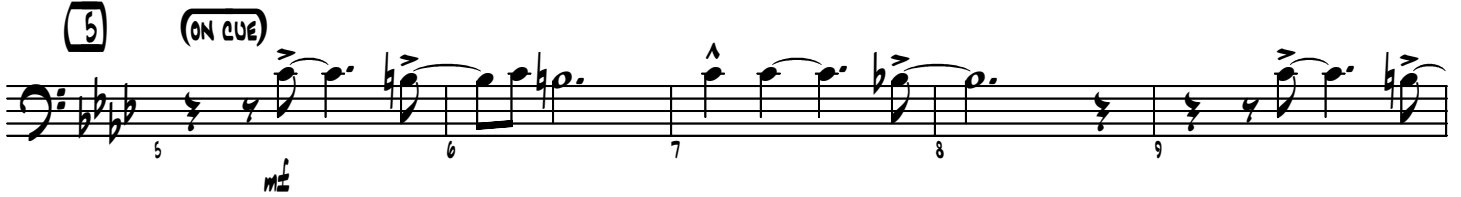
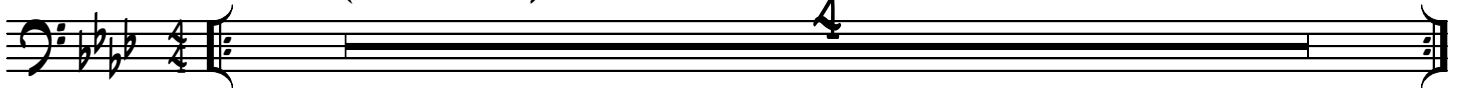

SOLO Eb9sus4 (49) AbMA79 Db9

46 (BONE 3 CUE) 47 48 49 50 51

AbMA79 Db9 DMI7(b5) G+7(#9)

52 53 54 55 56

(57) CMA79 C/B AMI11 AMI/G F#MI7(b5) Bb(b9) FMI11 Bb9sus4

57 58 59 60 61 62

(65) D/Eb EbMA77 EMI11 A7(b9/b5) AbMA79 Db9

63 64 65 66 67 68

AbMA79 CMI11 CMI(MA77) F7sus4 F+7 BbMI9

69 70 71 72 73 74

(71) Eb9sus4 D7(#11) DbMI11 D7(#11) Eb9sus4

75 76 77 78 79 80

(77) D7(#11) DbMI11 D7(#11) Eb9sus4 (END SOLO) mp

81 82 83 84 85 86

(87) mf

87 88 89 90 91

97

105

117

TROMBONE 3

DARDANELLE

MEDIUM BOSSA NOVA (♩=138-144)

COMPOSED & ARRANGED BY
FRANK MANTOOTH & JIM MARTIN

(PIANO SOLO - VAMP)

5

(ON CUE)

13

21

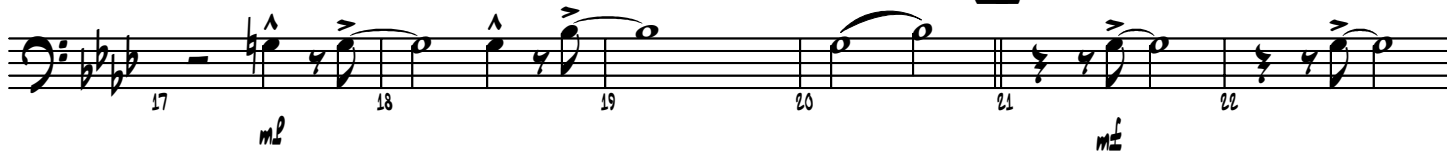

29

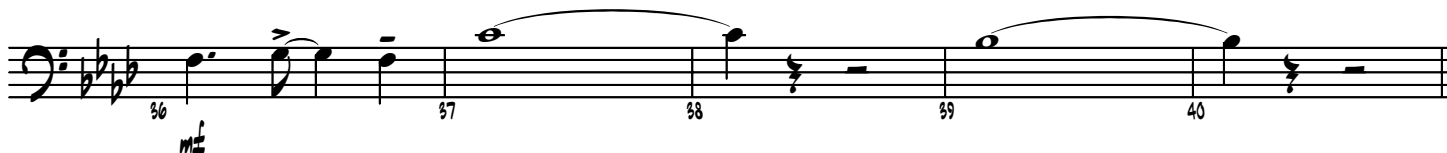

41

(49)

46 47 48 49 54 55

mf *mp*

(57)

56 57 58 59 60 61

mf *f*

(65)

62 63 64 65 66 67

mf *mp*

69 70 71 72 73 74

mf

(77)

75 76 77 78 79 80

mf *f*

81 82 83 84 85 86

mf *mp*

(87)

87 88 89 90 91

mf

92 93 94 95 96

mf *f*

97

105

mp

117

126

127

128

129

TROMBONE 4

DARDANELLE

MEDIUM BOSSA NOVA (♩=138-144)

COMPOSED & ARRANGED BY
FRANK MANTOOTH & JIM MARTIN

(PIANO SOLO - VAMP)

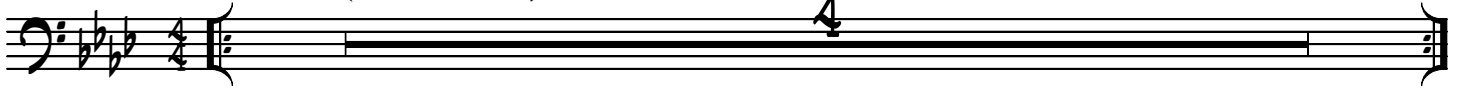

5 (ON CUE)

13

21

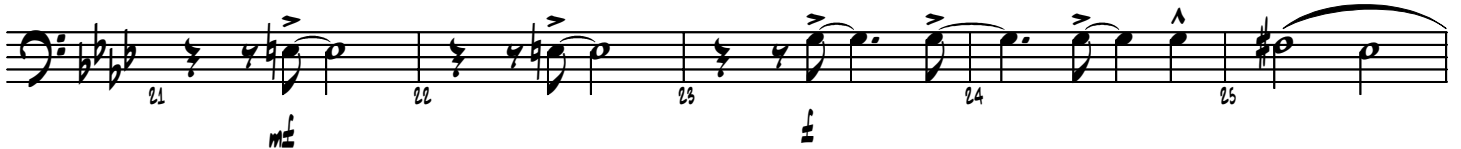

29

41

97

105

117

GUITAR

DARDANELLE

COMPOSED & ARRANGED BY

FRANK MANTOOTH & JIM MARTIN

MEDIUM BOSSA NOVA (♩=138-144)

(PIANO SOLO - VAMP) $D7(\sharp 11)$ $D^b M11$ $D7(\sharp 11)$ $E^b 9_{sus4}$

(5) (ON CUE) $D7(\sharp 11)$ $D^b M11$ $D M11$ $D^b M11$ $D7(\sharp 11)$ $E^b 9_{sus4}$

$D7(\sharp 11)$ $D^b M11$ $D M11$ $D^b M11$ $D7(\sharp 11)$ $E^b 9_{sus4}$

(13) $A^b M A \sharp 9$ $D^b 9$ $A^b M A \sharp 9$

(21) $D^b 9$ $D M7(b5)$ $G +7(\sharp 9)$ $C M A \sharp 9$ C/B $A M11$ $A M1/G$

$F\sharp M7(b5)$ $B^b 13(b9)$ $F M11$ $B^b 9_{sus4}$ D/E^b $E^b M A \sharp 7$ $E M11$ $A7(b9/b5)$

(29) $A^b M A \sharp 9$ $D^b 9$ $A^b M A \sharp 9$

$C M11$ $C M1(M A \sharp 7)$ $F7_{sus4}$ $F +7$ $B^b M19$ $E^b 9_{sus4}$

41 $D7(\#11)$ D^bM11 $DM11$ D^bM11 $D7(\#11)$ E^b9sus4

$D7(\#11)$ D^bM11 $DM11$ D^bM11 $D7(\#11)$ E^b9sus4

49 A^bMA7^9 D^b9 A^bMA7^9

57 D^b9 $DM7(b5)$ $G+7(\#9)$ $CMAS^9$ C/B $AM11$ AM/G

65 $F\#M7(b5)$ $B13(b9)$ $FMI11$ B^b9sus4 D/E^b E^bMA7^7 $EMI11$ $A7(b9)$ A^bMA7^9

D^b9 A^bMA7^9 $CM11$ $CM1(MA7^7)$ $F7sus4$ $F+7$

B^bM1^9 E^bsus4

77 $D7(\#11)$ D^bM11 $DM11$ D^bM11 $D7(\#11)$ E^b9sus4

$D7(\#11)$ D^bM11 $DM11$ D^bM11 $D7(\#11)$ E^b9sus4

87

87 *mp* 88 *mf* 89 90 91 *f*

92 93 94 95 *p* 96 *f*

97

97 *C*₆⁹ 98 *A*m¹¹ 99 *F*[#]m⁷(b⁵) B⁺7(#⁹) 100 101 *E*₆⁹

102 *D*^bm¹¹ 103 *B*^bm⁷(b⁵) 104 *E*^b+7(#⁹) *A*7(b⁹) 105 *A*^bMaj⁹ 106 *mp*

107 *D*^b9 108 *A*^bMaj⁹ 109 110 111 *C*m¹¹ *C*m(Maj⁷)

112 *F*7sus⁴ *F*+7 113 *B*^bm⁹ 114 115 *E*^bsus⁴ 116 *mf*

117

117 *D*7(#¹¹) 118 *D*^bm¹¹ *D*m¹¹ *D*^bm¹¹ 119 *D*7(#¹¹) 120 *E*^b9sus⁴

121 *D*7(#¹¹) 122 *D*^bm¹¹ *D*m¹¹ *D*^bm¹¹ 123 *D*7(#¹¹) 124 125 *E*^b9sus⁴

126 *D*+7(#⁹) 127 *D*^bm¹¹ *C*+7(#⁹) 128 129 *F*m⁶(Add⁹) *p*

PIANO

DARDANELLE

COMPOSED & ARRANGED BY

FRANK MANTOOTH & JIM MARTIN

MEDIUM BOSSA NOVA (♩=138-144)

(SOLO - VAMP)

1 $D7(\#11)$ $E\flat 9_{sus4}$
2 $D\flat M11$
3 $D7(\#11)$
4 $E\flat 9_{sus4}$

5 (ON CUE) $D7(\#11)$ (AS WRITTEN) $D\flat M11$ $D M11$ $D\flat M11$ $D7(\#11)$ $E\flat 9_{sus4}$

9 $D7(\#11)$ $D\flat M11$ $D M11$ $D\flat M11$ $D7(\#11)$ $E\flat 9_{sus4}$

13 $A\flat MAs9$ $D\flat 9$

13 $A\flat MAs9$ $D\flat 9$
14
15
16

L.H. GUIDE VOICING

17 $A\flat MAs9$ $D\flat 9$ $D M17(b5)$ $G+7(\#9)$

17 $A\flat MAs9$ $D\flat 9$ $D M17(b5)$ $G+7(\#9)$
18
19
20

21

CMA7⁹

C/B

Am11

Am/G

F#m17(b5)

B13(b9)

Fm11

B^b9sus4

D/E^b

E^bMA7

Em11

A7(b9)

29

A^bMA7⁹

D^b9

A^bMA7⁹

Cm11

Cm1(MA7)

F7sus4

F+7

B^bm19

E^b9sus4

41

D7(#11)

AS WRITTEN

D^bm11

Dm11

D^bm11

D7(#11)

E^b9sus4

45 $D7(\sharp 11)$ $D^b M11$ $D M11$ $D^b M11$ $D7(\sharp 11)$ $E^b 9_{sus4}$

49 $A^b M A \Delta 9$ $D^b 9$

53 $A^b M A \Delta 9$ $D^b 9$ $D M17(b5)$ $G+7(\sharp 9)$

57 $C M A \Delta 9$ C/B $A M11$ $A M1/G$

61 $F\sharp M17(b5)$ $B13(b9)$ $F M11$ $B^b 9_{sus4}$ D/E^b $E^b M A \Delta 7$ $E M11$ $A7(b9)$

65 $A^b M A \Delta 9$ $D^b 9$

Ab MA7⁹ C MI11 C MI(MA7⁷) F7sus4 F+7

69 70 71 72

Bb MI9 Eb sus4

73 74 75 76

77 O7(#11) (AS WRITTEN) Db MI11 D MI11 Db MI11 O7(#11) Eb9sus4

77 78 79 80

O7(#11) Db MI11 D MI11 Db MI11 O7(#11) Eb9sus4

81 82 83 84

(AS WRITTEN) 87 D MI7(b5) G+7(#9) C+7(#9)

85 86 87 88

F MI9 Gb9(#11) B+7(#9) Bb MI9

89 90 91 92

117 $D7(\sharp 11)$ **AS WRITTEN** $D^b M11$ $D M11$ $D^b M11$ $D7(\sharp 11)$ E^b9_{SUS4}

118 119 120

121 $D7(\sharp 11)$ $D^b M11$ $D M11$ $D^b M11$ $D7(\sharp 11)$ E^b9_{SUS4}

122 123 124

125 $D+7(\sharp 9)$ $D^b M11$ $C+7(\sharp 9)$ $F M1^b(A009)$

126 127 128 129

BASS

DARDANELLE

COMPOSED & ARRANGED BY

FRANK MANTOOTH & JIM MARTIN

MEDIUM BOSSA NOVA (♩=138-144)

(PIANO SOLO - VAMP) $D7(\#9)$ $D^b M11$ $D7(\#9)$ E^b_{sus4}

(5) **(ON CUE)**

(13) $A^b M A \# 9$ $D^b 9$

$D^b 9$ $A^b M A \# 9$ $D^b 9$ $D M 7(b5) G + 7(\#9)$

(21) $C M A \# 9$ C/B $A M 11$ $A M / G$ $F \# M 7(b5)$ $B 13(b9)$ $F M 11$ $B^b 9_{sus4}$

(29) D/E^b $E^b M A \# 7$ $E M 11$ $A 7(b9/b5)$ $A^b M A \# 9$ $D^b 9$

$A^b M A \# 9$ $C M 11$ $C M 1(M A \# 7)$ $F 7_{sus4}$ $F + 7$ $B^b M 9$

(41) E^b_{sus4}

(49) $A^b MA7^9$
 45 46 47 48 49 50
mp

D^b9 $A^b MA7^9$ D^b9 $D MI7(b5) +7(\#9)$
 51 52 53 54 55 56

(57) $C MA7^9$ C/B $A MI11$ $A MI/G$ $F\# MI7(b5) B13(b9)$
 57 58 59 60 61

$F MI11$ B^b9sus4 D/E^b $E^b MA7$ $E MI11$ $A7(b9)$ (65) $A^b MA7^9$
 62 63 64 65 66

D^b9 $A^b MA7^9$ $C MI11$ $C MI(MA7)$
 67 68 69 70 71

$F7sus4$ $F+7$ $B^b MI9$ $E^b sus4$
 72 73 74 75 76

(77) \neq
 77 78 79 80 81

82 83 84 85 86
mp

87

97

105

117

DRUMS

DARDANELLE

COMPOSED & ARRANGED BY

FRANK MANTOOTH & JIM MARTIN

MEDIUM BOSSA NOVA (♩=138-144)

(PIANO SOLO - VAMP)

1 2 3 4

(5) (ON CUE)

5 6 7 8

9 10 11 12

(13) (8 BARS)

13 14 15 16 17 18 19 20

(21)

21 22 23 24 25 26

(29) FILL

27 28 29 30 31 32

(36) FILL

33 34 35 36 37 38 39 40

(41)

41 42 43 44

CONDUCTOR

COMMISSIONED FOR THE JAZZ 6-PACK SERIES, 2002

DARDANELLE

COMPOSED & ARRANGED BY
FRANK MANTOOTH & JIM MARTIN

MEDIUM BOSSA NOVA (♩=138-144)

(PIANO SOLO - VAMP)

5 (ON CUE)

- Tenor Sax 1 & 2:** Play a similar melodic line to the Alto Sax.
- Bari Sax:** Plays a rhythmic accompaniment.
- Trumpet 1-4:** Play a sustained harmonic line, marked with a '4' and '(ON CUE)'. The notes are: G4, A4, B4, C5, B4, A4, G4, F4, E4, D4, C4.
- Trombone 1-4:** Play a sustained harmonic line, marked with a '4' and '(ON CUE)'. The notes are: G4, A4, B4, C5, B4, A4, G4, F4, E4, D4, C4.
- Guitar:** Plays a rhythmic accompaniment with chords: D7(♯9), D♭, D7(♯9), E♭9sus4, D7(♯9), D♭, D♭, D♭, D7(♯9), E♭9sus4.
- Piano:** Plays a rhythmic accompaniment with chords: D7(♯9), D♭, D7(♯9), E♭9sus4, D7(♯9), D♭, D♭, D♭, D7(♯9), E♭9sus4.
- Bass:** Plays a rhythmic accompaniment with chords: D7(♯9), D♭, D7(♯9), E♭9sus4, D7(♯9), D♭, D♭, D♭, D7(♯9), E♭9sus4.

ORAOANELLE

13

ALTO 1
ALTO 2
TENOR 1
TENOR 2
BASS
TRP. 1
TRP. 2
TRP. 3
TRP. 4
BONE 1
BONE 2
BONE 3
BONE 4
GUITAR
PIANO
BASS
DRUMS

Chord symbols: $D7(\frac{411}{\frac{29}{29}})$, D^b_{MI11} , D_{MI11} , D^b_{MI11} , $D7(\frac{411}{\frac{29}{29}})$, E^b_{9sus4} , A^b_{MA9} , D^b_9 , A^b_{MA9} , $L.H. QUINCE VOICING$.

9 10 11 12 13 14 15 16

DARDANELLE

21

ALTO 1
ALTO 2
TENOR 1
TENOR 2
BASS
TRP. 1
TRP. 2
TRP. 3
TRP. 4
BONE 1
BONE 2
BONE 3
BONE 4
GUITAR
PIANO
BASS
DRUMS

17 18 19 20 21 22 23 24

DARDANELLE

ALTO 1

ALTO 2

TENOR 1

TENOR 2

SOPRANO 1

SOPRANO 2

SOPRANO 3

SOPRANO 4

TRUMPET 1

TRUMPET 2

TRUMPET 3

TRUMPET 4

TROMBONE 1

TROMBONE 2

TROMBONE 3

TROMBONE 4

GUITAR

PIANO

BASS

DRUMS

25 26 27 28 29 30 31 32

ORAOANELLE

ALTO 1
ALTO 2
TENORE 1
TENORE 2
BASSI
STR. 1
STR. 2
STR. 3
STR. 4
FLAUTO 1
FLAUTO 2
FLAUTO 3
FLAUTO 4
CORNO 1
CORNO 2
CORNO 3
CORNO 4
GUITARE
PIANO
BASSO
DRUMS

Chord progression: $A^b MA_9$, CMI , $CMI(MA_7)$, $F7_{sus4}$, $F+7$, $B^b MI_9$, E^b_{sus4}

MEASURE 33 34 35 36 37 38 39 40

DARDANELLE

49

ALTO 1

ALTO 2

TENOR 1

TENOR 2

SOPRANO

TRP. 1

TRP. 2

TRP. 3

TRP. 4

BONE 1

BONE 2

BONE 3

BONE 4

GUITAR

PIANO

BASS

DRUMS

Chord symbols: A^bMaj9 , D^b9 , $A^bMaj9\ m2$, $Dm7(b9)$, $G+7(b9)$

Performance markings: $m2$, PLAY, (BONE 3 CUE)

Measure numbers: 49, 50, 51, 52, 53, 54, 55, 56

ORAOANELLE

57

ALTO 1
ALTO 2
TENOR 1
TENOR 2
SORO 1
SORO 2
SORO 3
SORO 4
SORO 1
SORO 2
SORO 3
SORO 4
GUITAR
PIANO
BASS
DOUBLE BASS

CMa9 C/b Am11 Am/G F#m7(b9) Bb(b9) Fm11 Bb9sus4 D/eb EbMa7 Em11 A7(b9)

57 58 59 60 61 62 63 64

ORAOANELLE

77

ORAOANELLE

Chord progression for Guitar and Piano:

- Measure 89: $Fm11^9$
- Measure 90: $G^b9(\sharp 11)$
- Measure 91: $B^+7(\sharp 9)$
- Measure 92: $B^b m11^9$
- Measure 93: $A15_{sus4}$
- Measure 94: A^b15_{sus4}
- Measure 95: $G15_{sus4}$
- Measure 96: $Dm17(\sharp 9)$ and $G^+7(\sharp 9)$

Measure numbers: 89, 90, 91, 92, 93, 94, 95, 96

ORAOANELLE

97

ALTO 1
ALTO 2
TENOR 1
TENOR 2
BASS
TRP. 1
TRP. 2
TRP. 3
TRP. 4
BONE 1
BONE 2
BONE 3
BONE 4
GUITAR
PIANO
BASS
DRUMS

97 98 99 100 101 102 103 104

Chord progression for Guitar and Piano:
C⁹ A m11 F#m7(b9) B+7(b9) E⁹ D^b m11 E^b m7(b9) E^b+7(b9) A7(b9)

ORONELLE

105

ALTO 1
ALTO 2
TENOR 1
TENOR 2
BARI
TPR. 1
TPR. 2
TPR. 3
TPR. 4
BONE 1
BONE 2
BONE 3
BONE 4
GUITAR
PIANO
BASS
DRUMS

mf 105 106 107 108 109 110 111 112

$A^b M A G^9$ $D^b 9$ $A^b M A G^9$ $C W 11$ $C W (M A G^7)$ $F 7_{b 9} 6^4$ $F + 7$
 $A^b M A G^9$ $D^b 9$ $A^b M A G^9$ $C W 11$ $C W (M A G^7)$ $F 7_{b 9} 6^4$ $F + 7$
 $A^b M A G^9$ $D^b 9$ $A^b M A G^9$ $C W 11$ $C W (M A G^7)$ $F 7_{b 9} 6^4$ $F + 7$

ORAOANELLE

117

118

114

115

116

117

118

119

120

ORONELLE
